

SEC 32 T29N R22W

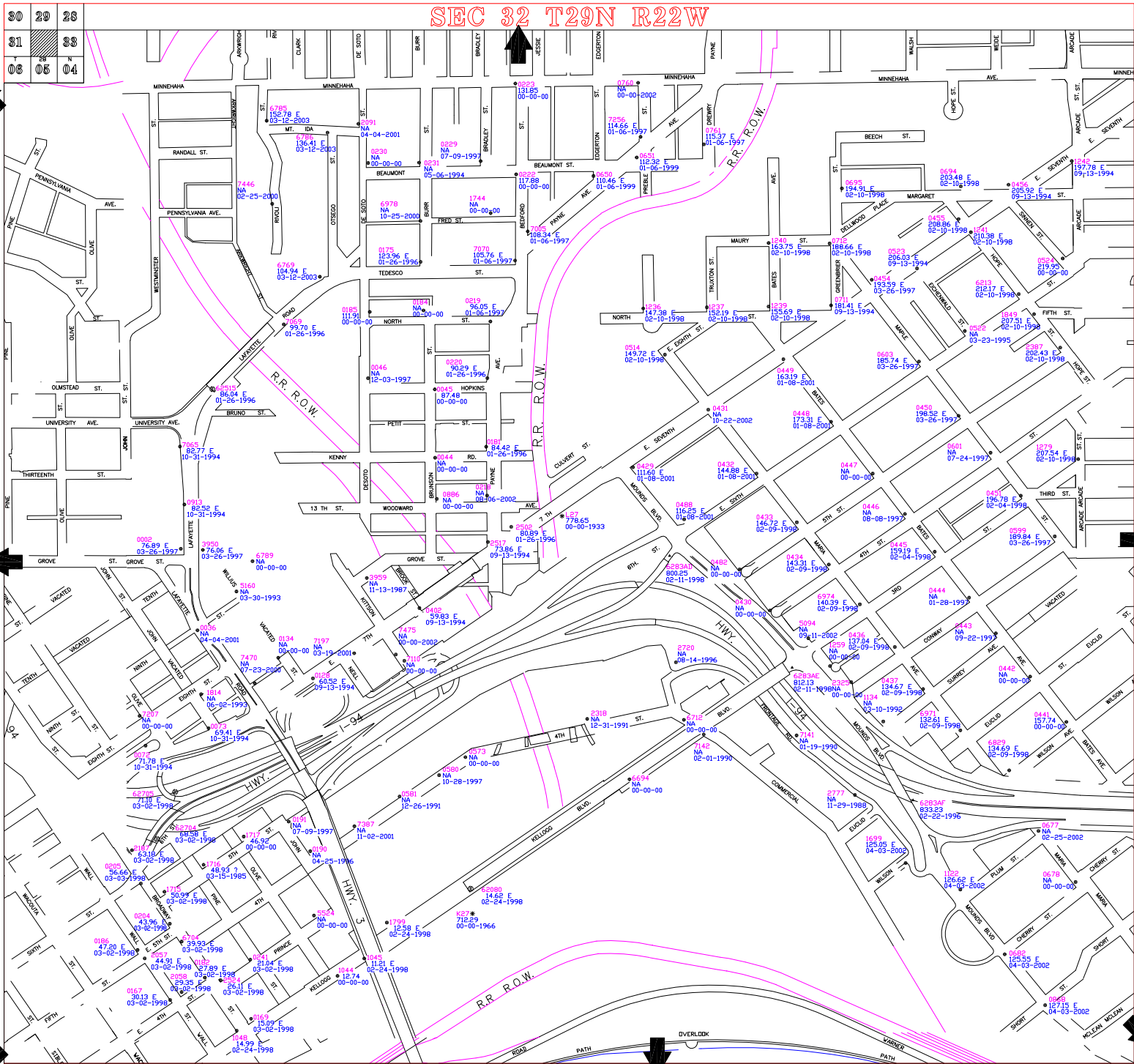

**CITY OF SAINT PAUL**  
**DEPARTMENT OF PUBLIC WORKS**  
 SURVEY SECTION

**LEGEND:**

- TOP NUT FIRE HYDRANT
- PRIVATE HYDRANT
- ⊙ SPIKE IN POWER POLE
- ⊙ U. S. BENCH MARK
- ⊙ STATE BENCH MARK
- ⊙ MARSEY CO. BENCH MARK
- ⊙ BRIDGE DISK (NO STAMPING)
- ⊙ MISC. BENCH MARK
- ⊙ TRAVERSE POINT
- ⊙ TOP NUT MINNEAPOLIS FIRE HYDRANT

NOTES: ZERO CITY DATUM = 694.10 1929 NGVD  
 BENCH MARKS WITH "NA" AS AN ELEV. MEANS THERE IS NO ELEV. AVAILABLE.  
 STATE, COUNTY & U.S. BENCH MARKS ARE 1929 NGVD ELEVATIONS PUBLISHED BY OTHERS.  
 EXCEPT AS NOTED BELOW. ALL OTHER BENCH MARKS ARE BASED ON CITY OF SAINT PAUL DATUM.  
 ALL BENCH MARKS WITH ELEVATION OTHER THAN CITY DATUM ARE ESTABLISHED BY THE CITY OF SAINT PAUL.  
 ELEVATIONS WITH AN "T" SIGNIFIES ADJUSTED ELECTRONIC LEVEL BENCHMARK LOOPS.  
 ELEVATIONS WITH AN "U" SIGNIFIES UNADJUSTED ELECTRONIC LEVEL BENCHMARK  
 (ST. PAUL SURVEYOR OFFICE USE ONLY).

THE FOLLOWING APPLIES TO HYDRANT BENCHES ONLY:

- IF ELEVATION = NA THEN DATE IS THE INSTALLED, MOVED OR REPLACED DATE
- IF ELEVATION = ? THEN DATE IS THE REPAIR DATE
- IF ELEVATION = NA THEN DATE IS WHEN THE BENCH WAS ESTABLISHED

SEC 32 T29N R22W

BASE MAP 01-29-1993  
 HYDRANTS 01-28-1999  
 ADJUSTED 00-00-0000