

# SEC 35 T29N R22W

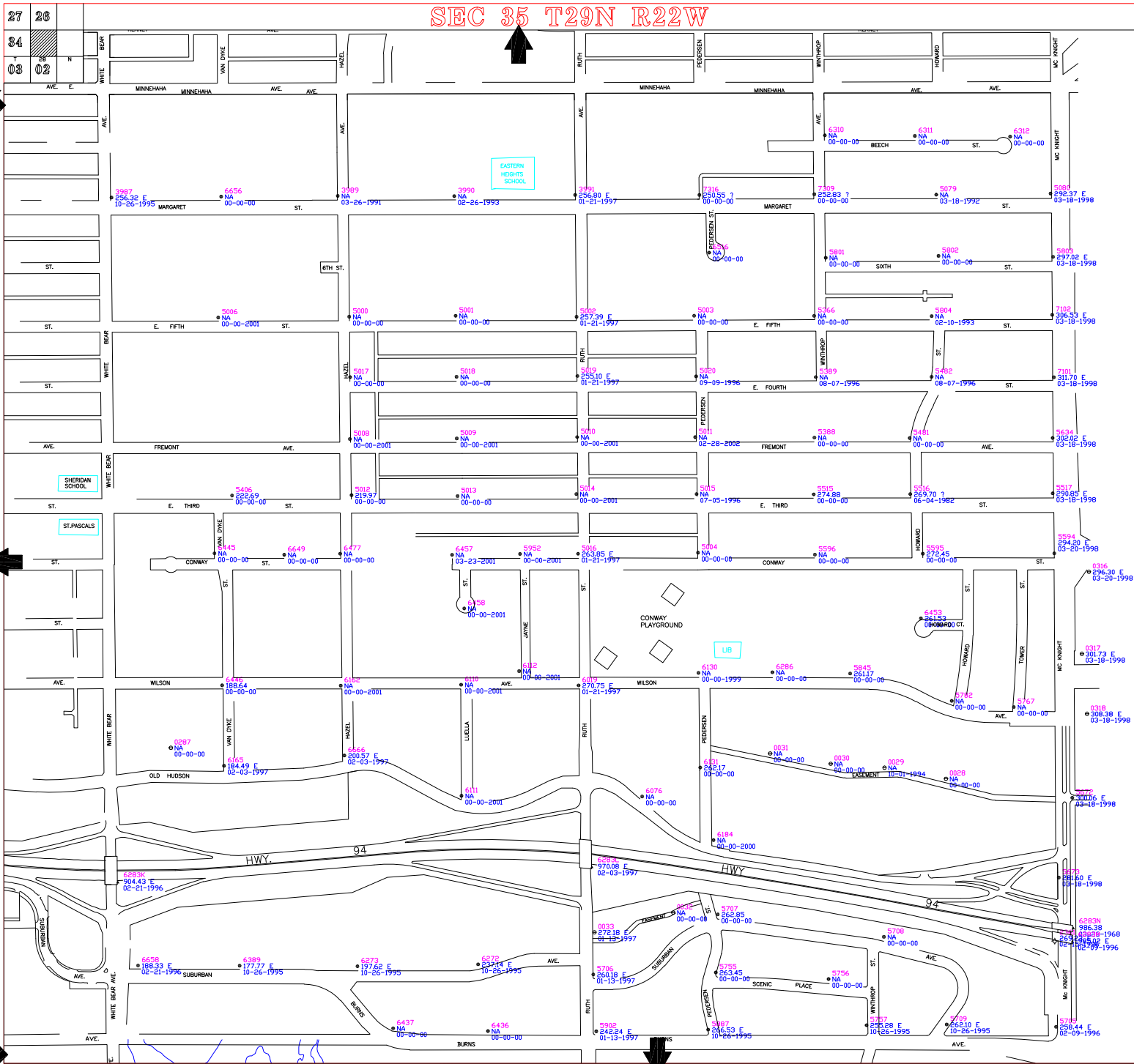

**CITY OF SAINT PAUL**  
**DEPARTMENT OF PUBLIC WORKS**  
 SURVEY SECTION

**LEGEND:**

- TOP NUT FIRE HYDRANT
- ◊ PRIVATE HYDRANT
- ⚡ SPIKE IN POWER POLE
- ★ U. S. BENCH MARK
- ▲ STATE BENCH MARK
- ⊙ RAMSEY CO. BENCH MARK
- ⊙ BRIDGE DISK (NO STAMPING)
- ◊ MISC. BENCH MARK
- ⊙ TRAVERSE POINT
- ⊙ TOP NUT MINNEAPOLIS FIRE HYDRANT

**NOTES:** ZERO CITY DATUM = 694.10 1929 NVD  
 BENCH MARKS WITH "NA" AS AN ELEV. MEANS THERE IS NO ELEV. AVAILABLE.  
 STATE, COUNTY & U.S. BENCH MARKS ARE 1929 NVD ELEVATIONS PUBLISHED BY OTHERS.  
 EXCEPT AS NOTED BELOW, ALL OTHER BENCH MARKS ARE BASED ON CITY OF SAINT PAUL DATUM.  
 ALL BENCH MARKS WITH ELEVATION BASED ON CITY DATUM ARE ESTABLISHED BY THE CITY OF ST. PAUL.  
 ELEVATIONS WITH AN "E" SIGNIFY ADJUSTED ELECTRONIC LEVELS, BENCHMARK LOOPS  
 ELEVATIONS WITH AN "U" SIGNIFY UNADJUSTED ELECTRONIC LEVEL BENCHMARK  
 (ST. PAUL SURVEYOR OFFICE USE ONLY).

**THE FOLLOWING APPLIES TO HYDRANT BENCHES ONLY:**  
 IF ELEVATION = NA THEN DATE IS THE INSTALLED, MOVED OR REPLACED DATE  
 IF ELEVATION = ? THEN DATE IS THE REPAIR DATE  
 IF ELEVATION # NA THEN DATE IS WHEN THE BENCH WAS ESTABLISHED

**SEC 35 T29N R22W**  
 BASE MAP 01-29-1992  
 HYDRANTS 01-28-1999  
 ADJUSTED 00-00-0000